



Cybersecurity experts on your side

February 2021





Leonardo Corso

Pre-Sales Engineer
ESET Australia

A futuristic digital cityscape with glowing blue lines and structures, suggesting a high-tech environment. The background features a complex network of glowing blue lines and structures, resembling a digital cityscape or a complex data network. The overall color scheme is dark blue and black, with bright blue highlights from the glowing elements.

**Let's talk about
breaches**

Canon data leaked online after company refuses to negotiate with ransomware attackers

By Joel Khalili 13 days ago

It appears Canon has not yet given in to ransom demands

Over 82,000 Aussies' details leaked in crypto scam

Drinks maker Lion shuts IT systems after 'cyber incident'

Retailer IN SPORT's head office hit by ransomware

Fisher & Paykel Appliances struck by Nefilim ransomware

BlueScope IT 'disruption' feared to be ransomware attack

Toll Group confirms "targeted" ransomware attack

ASIC joins Reserve Bank NZ as victim of Accellion hack

18 AUG 2020 CARNIVAL CORPORATION HAS BEEN HIT BY A RANSOMWARE ATTACK ON ONE OF ITS BRAND'S IT SYSTEMS.

Australian universities investigating 'deeply concerning' hack of controversial exam software

Garmin goes down after suspected ransomware attack

Service NSW hit by email compromise attack

Mass hack incident exposes Tasmanian patient's medical data on public website

10/01/2021 | 1min

<https://www.webberinsurance.com.au/data-breaches-list>

eset SMART SECURITY



Network threat blocked

Web threat

A threat (CVE-2017-0144_eternalblue) was found when **System** was redirected to access a web **server** that installs malware. This can be an attempt to gain control over your computer.

The threat was blocked.

[Change handling of this threat](#)

-= PACKAGES COMPARISON -=

	Package #3	Package #2	Package #1	Package #ELITE
Subscription	1 Month	6 Months	12 Months	12 Months
Darknet C&C Dashboard	Yes	Yes	Yes	Yes
Features: Delayed Start, Delayed Encryption, Mutex, Task Manager/Registry Editor Disabler, UAC Bypass, Desktop Wallpaper Changer	Yes	Yes	Yes	Yes
Offline Encryption	No	Yes	Yes	Yes
Support	No	Yes	Yes	Yes
Real-Time Client Manager	No	Yes	Yes	Yes
Dropper	No	Buy	Yes	Yes
Clone	No	Buy	Buy	Yes
FUD+Obfuscator	Buy	Buy	Buy	Yes
Unkillable Process	No	Buy	Buy	Yes
FUD Stub #	1	1	2	12
Price	120 USD	490 USD	900 USD	1900 USD



**How networks get
compromised and
how too avoid being
exposed to a breach?**

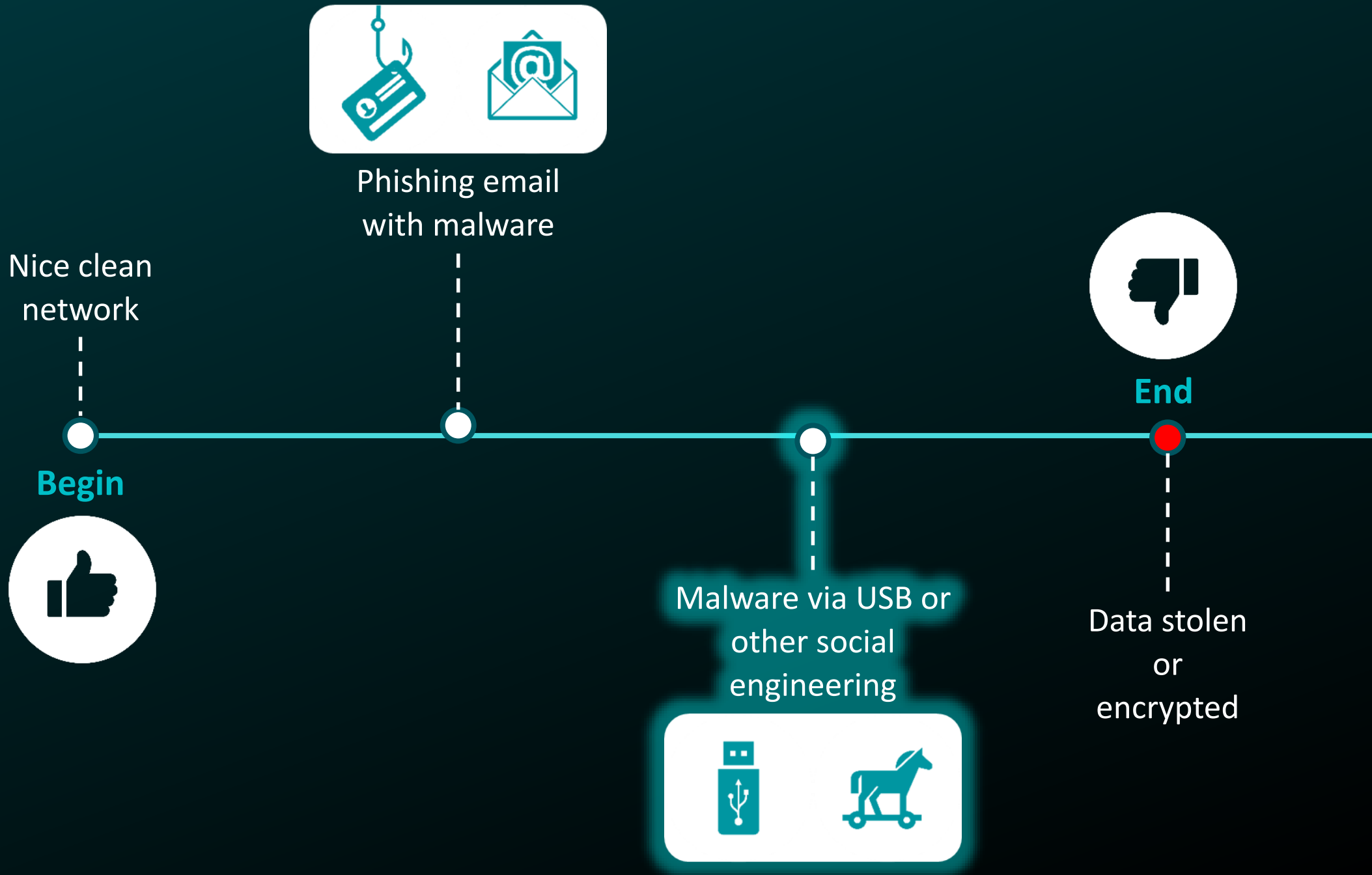

Welcome!

ESET CYBERSECURITY
AWARENESS TRAINING

ABOUT THIS TRAINING

- Please turn on your speakers or use headphones for this training.
- If you need to stop and come back, it will resume where you left off
- You can follow along with a transcript of the audio by clicking the hamburger menu on the top left

BEGIN ►



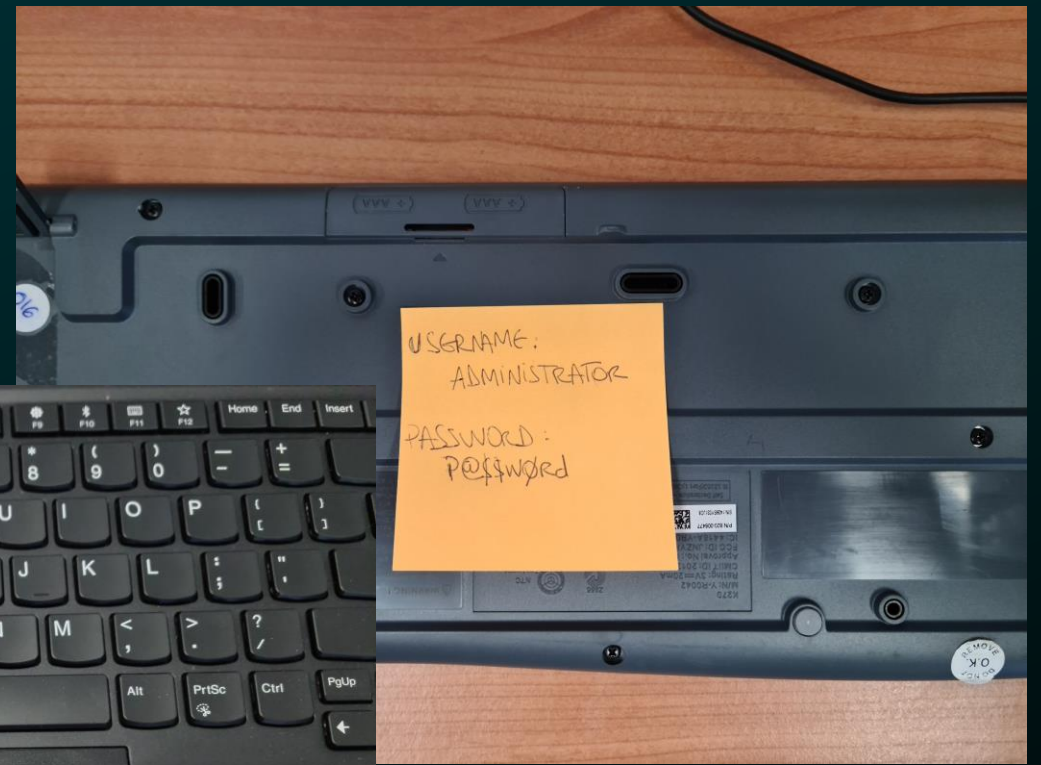
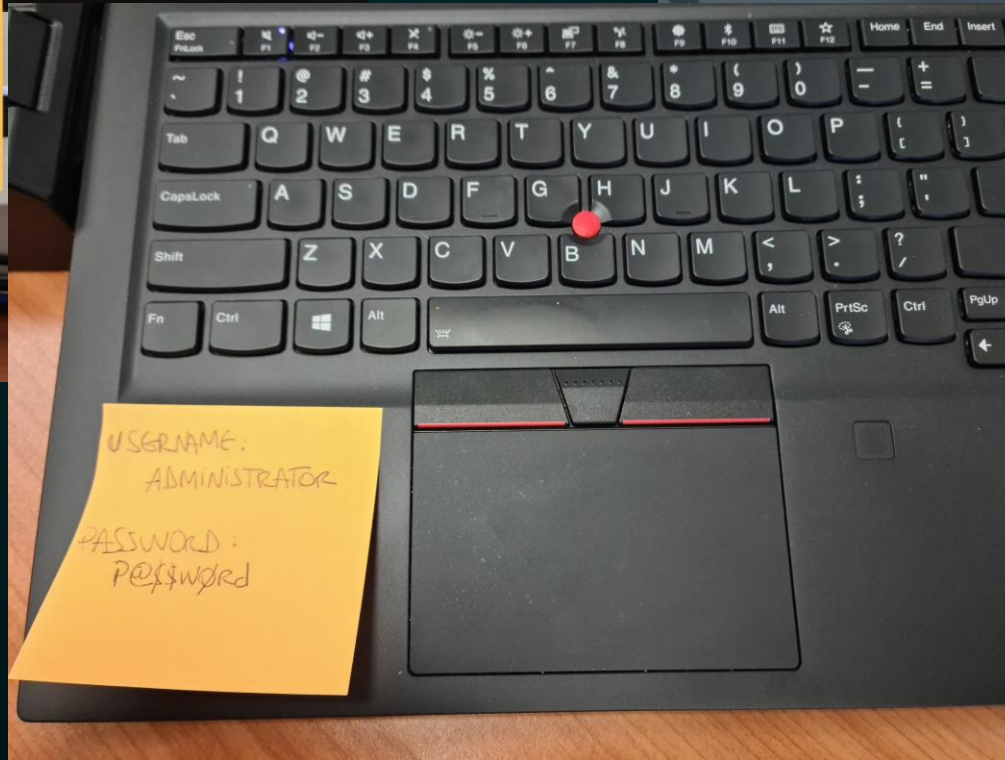
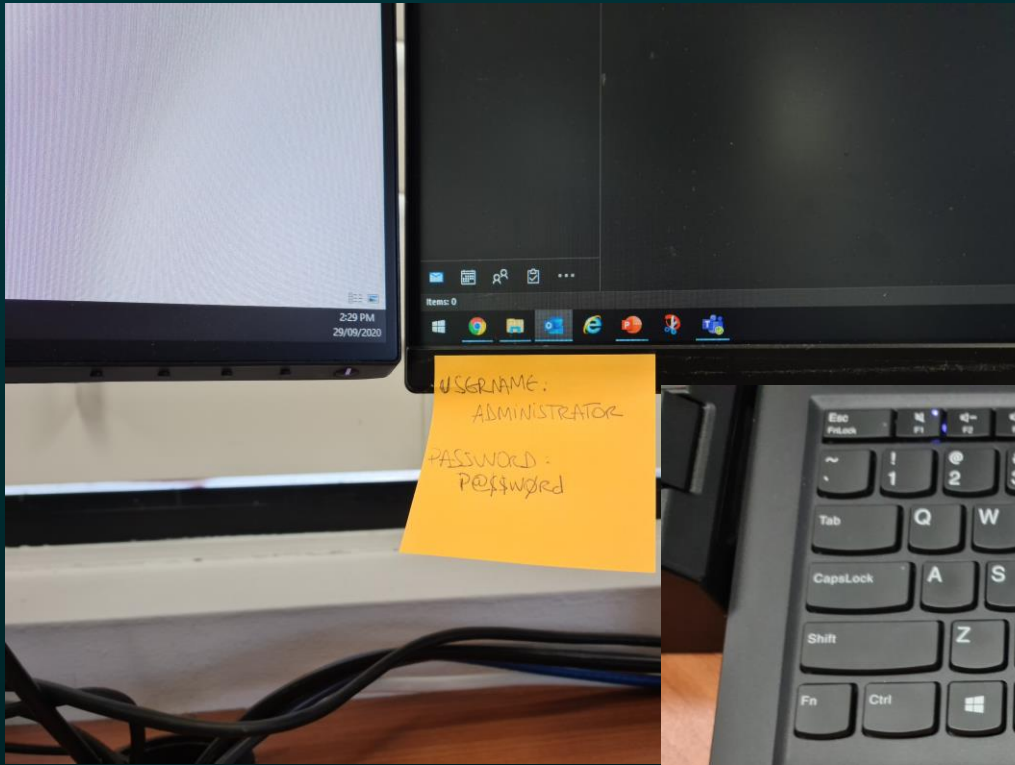

Version 2.96M

ESET Endpoint Encryption

1. Start system
2. Reset password
3. Reboot

Workstation ID: B761ADF1-2ACB-11E9-A4ED-000C29D02F78

F2  US

ESET, spol. s r.o.



ESET TECHNOLOGY

The world is changing and so is ESET

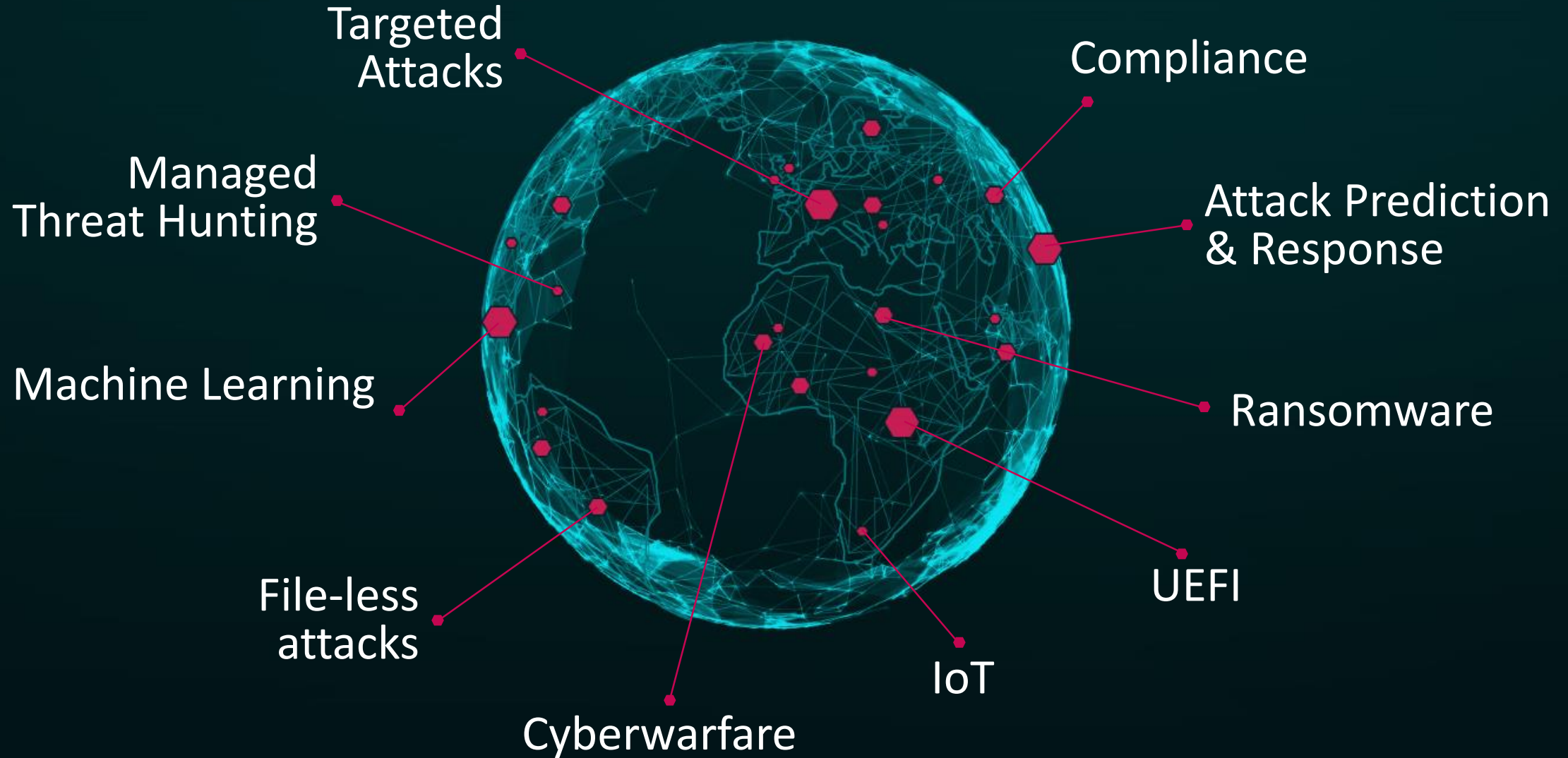

Home Protection



Smoke
Detector



Fire
Alarm



Fire
Sprinkler



Vault



Motion
Sensor



Guard
Dog



Security
System



Key



CCTV



Fence

- PRE EXECUTION
- EXECUTION
- POST EXECUTION



Reputation
and Cache



Smoke
DNA
Detector



UEFI
Fire
Trainer



Motion
Sensors
Device
Control



Network Attack
Protection
CCTV



In-Product
Sandbox
Fence



Hardware
Shield
Fire
Alarm



Advanced
Memory
Scanner
Guard
Dog



Deep Behavioral
Inspection
Security
System



Live
Protection
Fire
Sprinkler



Net
Protection
Vault



Key
Exploit
Blocker
Script Scanner
& AMSI



Advanced
Machine Learning





ESET LiveGrid®



ESET Machine
Learning

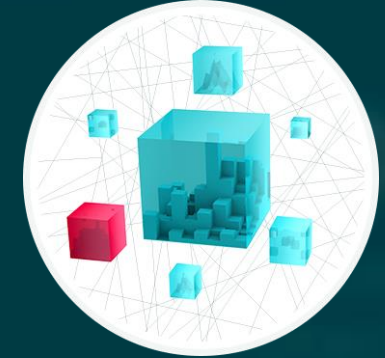

Behavioral Detection
and Blocking - HIPS

Technology principles



Reliability



**High
detection**



**Low
performance
impact**



Ease of use

**DEEP
LEARNING**

LSTM

Machine Learning Engine ESET Augur

**NEURAL
NETWORKS**

**CLASSIFICATION
ALGORITHMS**

Thanks for your time

